SAINT SAUVES

INSPIRE PAR / *INSPIRED BY* MIGUEL FIANNACA

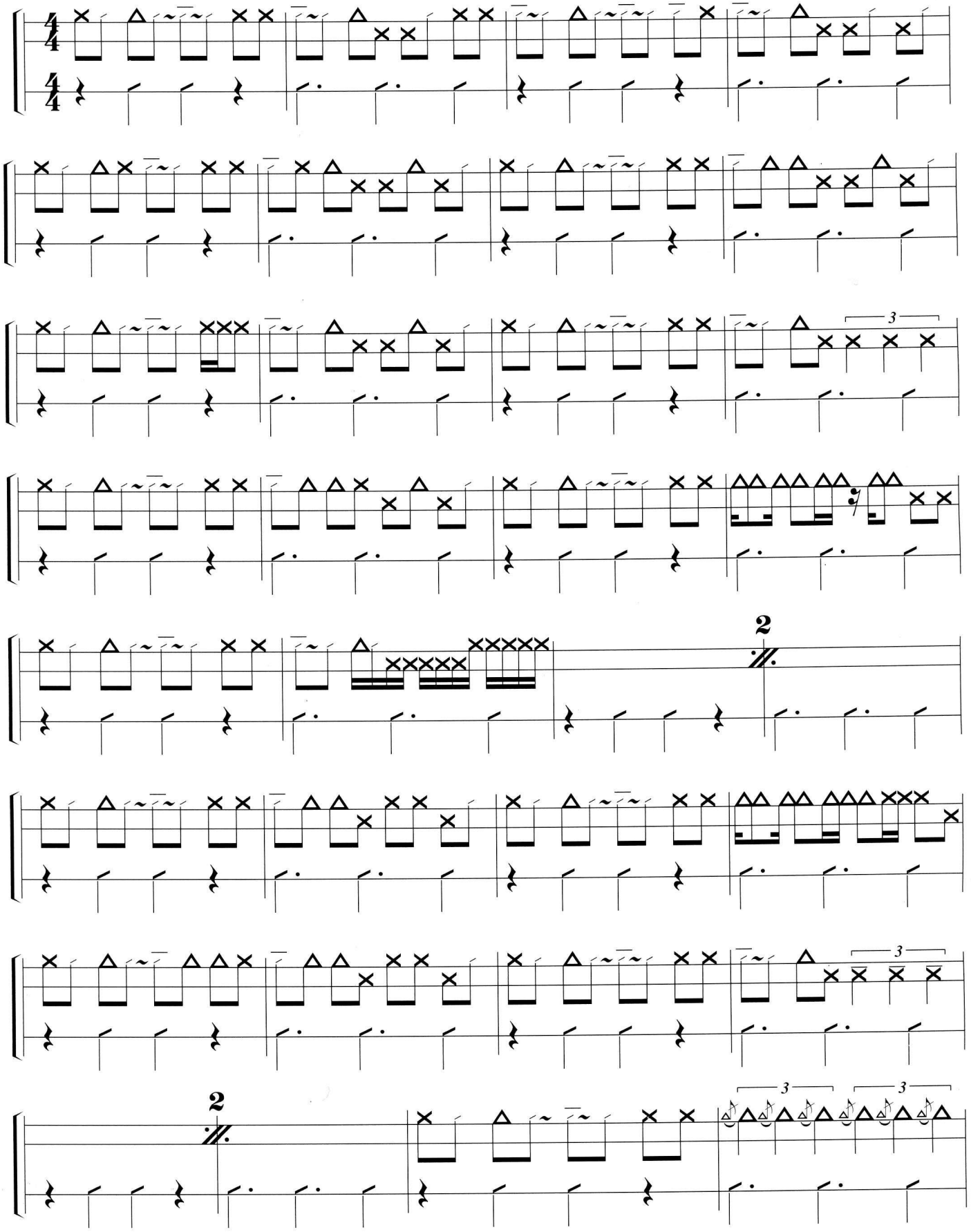

Extrait du Volume 3 "The Conguero et Drummer's rhythms"

J PAUL BOISSIERE / DECEMBRE 2008

WWW.ELCONGUERO.COM